

CLIENT: Dr.Ganja

PRODUCT NAME: Maui Wowie Batter

LOT: N/A

BATCH: F022625KY

MATRIX: Hemp Concentrate

REPORT CREATED: 03/03/2025

Analyte	LOD (%)	%	mg/g
CBC	0.030	0.333	3.330
CBCA	0.030	1.539	15.390
CBCV	0.030		
CBD	0.030		
CBDA	0.030	0.172	1.720
CBDV	0.030		
CBDVA	0.030		
CBG	0.030	0.158	1.580
CBGA	0.030	1.008	10.080
CBL	0.030		
CBLA	0.030		
CBN	0.030	0.091	0.910
CBNA	0.030		
CBT	0.030		
Δ8-THC	0.030		
Δ9-THC	0.030	0.284	2.835
Δ9-THCA-A	0.030	80.999	809.985
Δ9-THCP	0.030		
Δ9-THCVA	0.030	0.301	3.010
9R-HHC	0.030		
9S-HHC	0.030		

**84.884%**  
TOTAL CANNABINOIDS



Total THC = THCa \* 0.877 + Δ9-THC; Total THCV = THCVa \* 0.877 + THCV; Total CBD = CBDa \* 0.877 + CBD;  
 Total CBG = CBGa \* 0.877 + CBG; Total CBN = CBNa \* 0.877 + CBN  
 LOD = Limit of Detection; ND = Not Detected  
 Total THC Measurement of Uncertainty: ± 1%  
 Total CBD Measurement of Uncertainty: ± 1%



DATA COLLECTED BY Cannalyze.co

Reporting limits will vary based on sample extraction weight used for the analysis. The results of this report are based solely on the sample submitted and cannot be reproduced. Average values are used to determine the final values.

**REPORT PREPARED FOR:**

Dr. Ganja

**PROJECT#** 25006986  
**LAB ID** 55017220  
**REPORT DATE** 4/7/2025

**SAMPLE NAME:** F022625KY - Maui Wowie Batter  
**DATE RECEIVED:** 3/28/2025

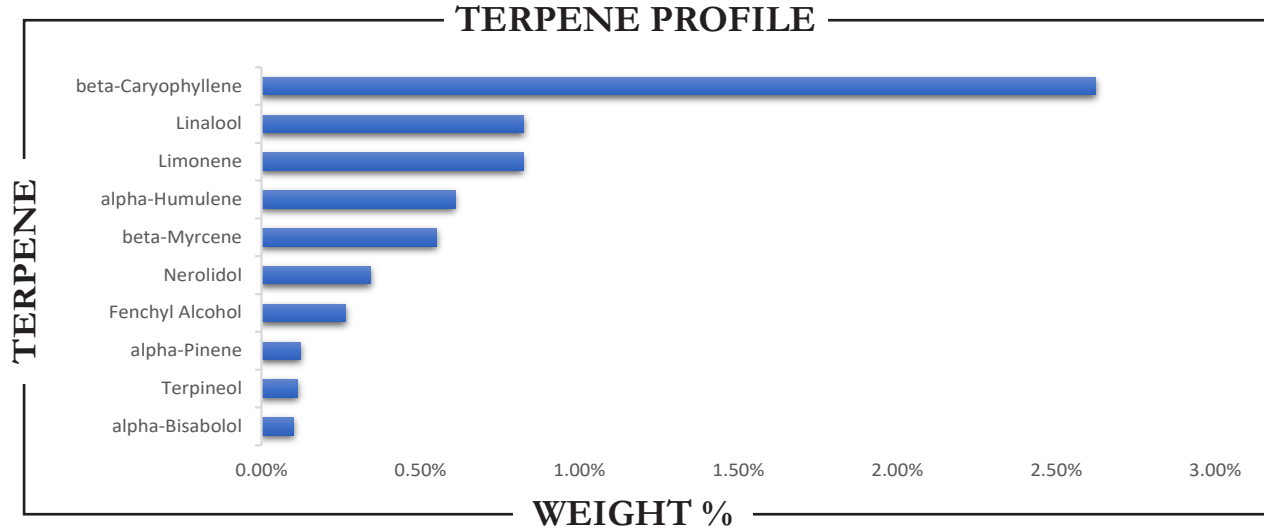
**TERPENES**

TERPENE	WEIGHT %	TERPENE	WEIGHT %	TERPENE	WEIGHT %
alpha-Bisabolol	0.101	Caryophyllene oxide	ND	Limonene	0.823
alpha-Cedrene	ND	Cedrol	ND	Linalool	0.824
alpha-Humulene	0.609	Eucalyptol	ND	Nerol	ND
alpha-Phellandrene	ND	Farnesene	ND	Nerolidol	0.342
alpha-Pinene	0.122	Fenchone	ND	Ocimene	0.055
alpha-Terpinene	ND	Fenchyl Alcohol	0.264	Pulegone	ND
beta-Caryophyllene	2.623	gamma-Terpinene	ND	Sabinene	ND
beta-Myrcene	0.551	Geraniol	ND	Sabinene hydrate	ND
beta-Pinene	0.084	Geranyl acetate	ND	Terpineol	0.115
Borneol	ND	Guaiol	ND	Terpinolene	0.030
Camphene	0.038	Hexahydrothymol	ND	Valencene	0.055
Camphor	ND	Isoborneol	ND		
3-Carene	ND	Isopulegol	ND		

 Prepared By: RF      Analyzed By: RF  
 Prepared Date: 4/1/2025      Analyzed Date: 4/1/2025  
 Analysis Batch: APR0125A-TER  
 Analyzed by method TP-TER-01 by HS-GCMS  
 ND = Analyte not detected  
 PPB = Parts per billion

APPROVED BY:  
**JUSTIN HALL**  
 LAB DIRECTOR

*Justin Hall*  
 SIGNATURE

4/7/2025  
 SIGNED ON

**CLIENT:** Dr. Ganja  
**PROJECT#:** 25006986  
**SAMPLE NAME:** F022625KY - Maui Wowie Batter  
**DATE RECEIVED:** 3/28/2025 **LAB ID:** 55017220

## PESTICIDES

PASS

PESTICIDE	ACTION LEVEL (PPB)	SAMPLE LEVEL (PPB)	PESTICIDE	ACTION LEVEL (PPB)	SAMPLE LEVEL (PPB)
Acephate	100	ND	Imidacloprid	5000	ND
Acequinocyl	100	ND	Kresoxim methyl	100	ND
Acetamiprid	100	ND	Malathion	500	ND
Aldicarb	LOD	ND	Metalaxyl	100	ND
Avermectin B1a <sup>1</sup>	100	ND	Methiocarb	LOD	ND
Avermectin B1b <sup>1</sup>	100	ND	Methomyl	1000	ND
Azoxystrobin	100	ND	Methyl-Parathion	LOD	ND
Bifenazate	100	ND	Mevinphos	LOD	ND
Bifenthrin	3000	ND	Myclobutanil	100	ND
Boscalid	100	ND	Oxamyl	500	ND
Captan	100	ND	Paclobutrazol	LOD	ND
Carbaryl	500	ND	Pentachloronitrobenzene	LOD	ND
Carbofuran	LOD	ND	Permethrin I	500	ND
Chlorantraniliprole	10000	ND	Phosmet	100	ND
Chlordane	100	ND	Piperonyl butoxide	3000	ND
Chlorfenapyr	LOD	ND	Prallethrin	100	ND
Chloromequat chloride	LOD	ND	Propicanazole	100	ND
Chlorpyrifos	LOD	ND	Propoxur	LOD	ND
Clofentezine	100	ND	Pyrethrin I	500	ND
Coumaphos	LOD	ND	Pyrethrin II	500	ND
Cyfluthrin	2000	ND	Pyridaben	100	ND
Cypermethrin	1000	ND	Spinetoram J	100	ND
Daminozide	LOD	ND	Spinetoram L	100	ND
Diazinon	100	ND	Spinosyn A <sup>2</sup>	100	ND
Dibrom (Naled)	100	ND	Spinosyn D <sup>2</sup>	100	ND
Dichlorvos	LOD	ND	Spiromesifen	100	ND
Dimethoate	LOD	ND	Spirotetramat	100	ND
Dimethomorph I	2000	ND	Spiroxamine	LOD	ND
Dimethomorph II	2000	ND	Tebuconazole	100	ND
Ethoprophos	LOD	ND	Thiacloprid	LOD	ND
Etofenprox	LOD	ND	Thiamethoxam	5000	ND
Etoxazole	100	ND	Trifloxystrobin	100	ND
Fenhexamid	100	ND			
Fenoxycarb	LOD	ND			
Fenpyroximate	100	ND			
Fipronil	LOD	ND			
Flonicamid	100	ND			
Fludixonil	100	ND			
Hexythiazox	100	ND			
Imazalil	LOD	ND			

Prepared By: RF Analyzed By: RF  
 Prepared Date: 4/3/2025 Analyzed Date: 4/3/2025  
 Analysis Batch: APR0325A-PES  
 Analyzed by method TP-PES-01 on HPLC/MS/MS or GC/MS  
 ND = Analyte not detected  
 PPB = Parts per billion  
<sup>1</sup>Abamectin is a mixture of Avermectin B1a and Avermectin B1b  
<sup>2</sup>Spinosad is a mixture of isomers Spinosyn A and Spinosyn D

APPROVED BY:  
JUSTIN HALL  
 LAB DIRECTOR

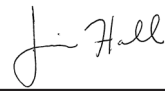
 SIGNATURE	4/7/2025 SIGNED ON
--	-----------------------

**CLIENT:** Dr. Ganja  
**PROJECT#:** 25006986  
**SAMPLE NAME:** F022625KY - Maui Wowie Batter  
**DATE RECEIVED:** 3/28/2025 **LAB ID:** 55017220

**RESIDUAL SOLVENTS**
**PASS**

CATEGORY I	PPM	CATEGORY II	PPM
Ethylene Oxide	ND	Propane	ND
Methylene Chloride	ND	Butane/Isobutane	ND
Benzene	ND	Pentane	ND
1,2-Dichloroethane	ND	Acetone	ND
Chloroform	ND	Acetonitrile	ND
Trichloroethylene	ND	Hexane	ND
Prepared By: BRB		Ethyl Acetate	ND
Date Prepared: 4/4/2025		Heptane	ND
Analyzed By: BRB		Methanol	ND
Analysis Date: 4/4/2025		Diethyl Ether	ND
Analysis Batch: APR0425A-SOL		Ethanol	ND
Analysis method: TP-SOL-01 by HS-GC/MS		Isopropanol	ND
No Category I solvent may be present to pass		Toluene	ND
ND = Not detected		m+p Xylene	ND
PPM = Parts per million		o-Xylene	ND

**METALS**
**PASS**

METALS FDA - CATEGORY I	ACTION LEVEL (PPM)	SAMPLE LEVEL (PPM)
Arsenic (As)	1.5	ND
Cadmium (Cd)	0.5	ND
Lead (Pb)	0.5	ND
Mercury (Hg)	3.0	ND

Prepared By: HB  
 Date Prepared: 4/3/2025  
 Analyzed By: HB  
 Analysis Date: 4/4/2025  
 Analyzed by EPA method 6020A via ICP-OES or ICP-MS  
 ND = Not detected  
 PPM = Parts per million

APPROVED BY:  
JUSTIN HALL  
 LAB DIRECTOR

 SIGNATURE	4/7/2025 SIGNED ON
--	-----------------------

**CLIENT:** Dr. Ganja  
**PROJECT#:** 25006986  
**SAMPLE NAME:** F022625KY - Maui Wowie Batter  
**DATE RECEIVED:** 3/28/2025 **LAB ID:** 55017220

**MYCOTOXINS**
**PASS**

MYCOTOXIN	ACTION LEVEL (PPB)	SAMPLE LEVEL (PPB)
Aflatoxin B1		ND
Aflatoxin B2	Sum of all aflatoxins	ND
Aflatoxin G1	not to exceed 20 PPB	ND
Aflatoxin G2		ND
Ochratoxin	20	ND

Prepared By: RF  
 Date Prepared: 4/3/2025  
 Analyzed By: RF  
 Analysis Date: 4/3/2025  
 Analysis Batch: APR0325A-MYC

Analyzed by TP-MYC-01 on HPLC/MS/MS  
 ND = Not detected  
 PPB = Parts per billion

**MICROBIALS**
**PASS**

	ACTION LEVEL (CFU/G)	SAMPLE LEVEL (CFU/G)
Total Coliform		ND
E. Coli	Presence	ND
Yeast & Mold		ND
Enterobacteriaceae		ND
Salmonella	Presence	ND
Total Count		ND

Prepared By: PS  
 Date Prepared: 4/2/2025  
 Analyzed By: PS  
 Analysis Date: 4/4/2025

Analyzed by COMPACTDRY method.  
 ND = Not detected  
 CFU/G = Colony forming units per gram

APPROVED BY:  
JUSTIN HALL  
 LAB DIRECTOR

 SIGNATURE	4/7/2025 SIGNED ON
--	-----------------------