

CLIENT: Dr.Ganja

PRODUCT NAME: HTE Ice Cream Cake - Raw Material Analysis

LOT: N/A

BATCH: J061825OV

MATRIX: Hemp Oil

REPORT CREATED: 06/25/2025

Analyte	LOD (%)	%	mg/g
CBC	0.030		
CBCA	0.030	3.075	30.753
CBCV	0.030		
CBD	0.030		
CBDA	0.030	0.404	4.040
CBDV	0.030		
CBDVA	0.030		
CBG	0.030		
CBGA	0.030	4.109	41.085
CBL	0.030		
CBLA	0.030		
CBN	0.030		
CBNA	0.030	0.333	3.330
CBT	0.030		
Δ8-THC	0.030		
Δ9-THC	0.030		
Δ9-THCA-A	0.030	56.145	561.449
Δ9-THCP	0.030		
Δ9-THCVA	0.030	0.277	2.771
9R-HHC	0.030		
9S-HHC	0.030		

56.429%

ACTIVE CANNABINOIDS



Total THC = THCa * 0.877 + Δ9-THC; Total THCV = THCVa * 0.877 + THCV; Total CBD = CBDa * 0.877 + CBD;
 Total CBG = CBGa * 0.877 + CBG; Total CBN = CBNa * 0.877 + CBN
 LOD = Limit of Detection; ND = Not Detected
 Total THC Measurement of Uncertainty: ± 1%
 Total CBD Measurement of Uncertainty: ± 1%



DATA COLLECTED BY Cannalyze.co

Reporting limits will vary based on sample extraction weight used for the analysis. The results of this report are based solely on the sample submitted and cannot be reproduced. Average values are used to determine the final values.

REPORT PREPARED FOR:

Dr. Ganja

PROJECT# 25012573
LAB ID 55031412
RECEIVED DATE 6/18/2025
REPORT DATE 6/24/2025

SAMPLE NAME: J061825OV - HTE Ice Cream Cake - Terpenes

TERPENES

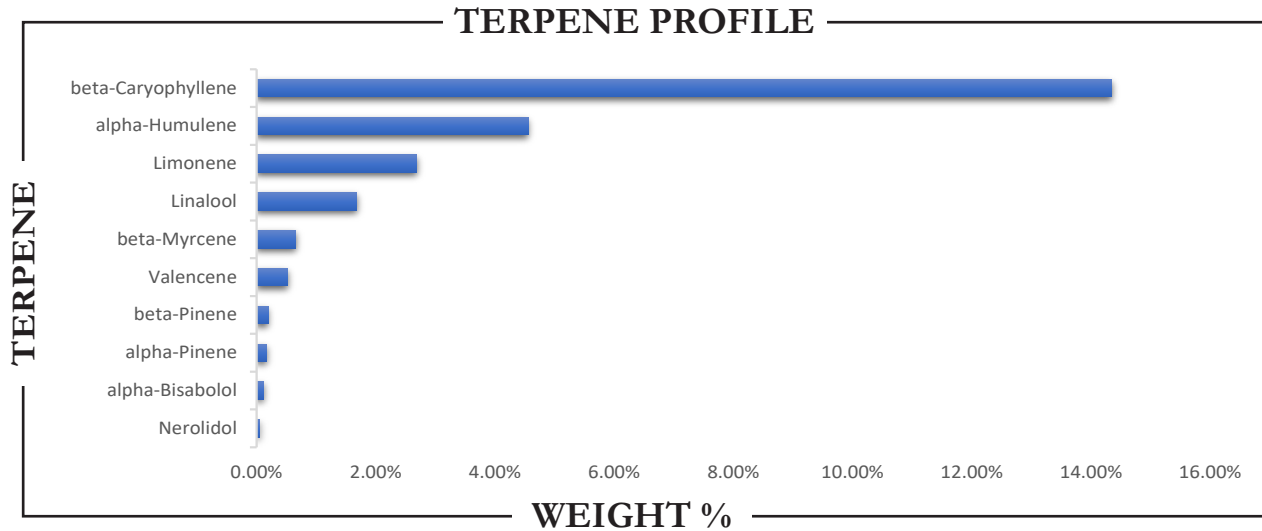

TERPENE	WEIGHT %	TERPENE	WEIGHT %	TERPENE	WEIGHT %
alpha-Bisabolol	0.117	Caryophyllene oxide	ND	Limonene	2.683
alpha-Cedrene	ND	Cedrol	ND	Linalool	1.678
alpha-Humulene	4.556	Eucalyptol	ND	Nerol	ND
alpha-Phellandrene	ND	Farnesene	ND	Nerolidol	0.056
alpha-Pinene	0.169	Fenchone	ND	Ocimene	0.041
alpha-Terpinene	ND	Fenchyl Alcohol	ND	Pulegone	ND
beta-Caryophyllene	14.345	gamma-Terpinene	ND	Sabinene	ND
beta-Myrcene	0.660	Geraniol	ND	Sabinene hydrate	ND
beta-Pinene	0.192	Geranyl acetate	ND	Terpineol	ND
Borneol	ND	Guaiaol	ND	Terpinolene	0.027
Camphene	0.039	Hexahydrothymol	ND	Valencene	0.518
Camphor	ND	Isoborneol	ND		
3-Carene	ND	Isopulegol	ND		

Prepared By: RF Analyzed By: RF
 Prepared Date: 6/20/2025 Analyzed Date: 6/20/2025
 Analysis Batch: JUN2025A-TER
 Analyzed by method TP-TER-01 by HS-GCMS
 ND = Analyte not detected
 PPB = Parts per billion



APPROVED BY:
JUSTIN HALL
 LAB DIRECTOR

Justin Hall
 SIGNATURE

6/24/2025
 SIGNED ON

CLIENT: Dr. Ganja
PROJECT#: 25012573
SAMPLE NAME: J061825OV - HTE Ice Cream Cake - Terpenes
DATE RECEIVED: 6/18/2025 **LAB ID:** 55031412

PESTICIDES

PASS

PESTICIDE	ACTION LEVEL (PPB)	SAMPLE LEVEL (PPB)	PESTICIDE	ACTION LEVEL (PPB)	SAMPLE LEVEL (PPB)
Acephate	100	ND	Imidacloprid	5000	ND
Acequinocyl	100	ND	Kresoxim methyl	100	ND
Acetamiprid	100	ND	Malathion	500	ND
Aldicarb	LOD	ND	Metalaxyl	100	ND
Avermectin B1a ¹	100	ND	Methiocarb	LOD	ND
Avermectin B1b ¹	100	ND	Methomyl	1000	ND
Azoxystrobin	100	ND	Methyl-Parathion	LOD	ND
Bifenazate	100	ND	Mevinphos	LOD	ND
Bifenthrin	3000	ND	Myclobutanil	100	ND
Boscalid	100	ND	Oxamyl	500	ND
Captan	100	ND	Paclobutrazol	LOD	ND
Carbaryl	500	ND	Pentachloronitrobenzene	LOD	ND
Carbofuran	LOD	ND	Permethrin I	500	ND
Chlorantraniliprole	10000	ND	Phosmet	100	ND
Chlordane	100	ND	Piperonyl butoxide	3000	ND
Chlorfenapyr	LOD	ND	Prallethrin	100	ND
Chloromequat chloride	LOD	ND	Propicanazole	100	ND
Chlorpyrifos	LOD	ND	Propoxur	LOD	ND
Clofentezine	100	ND	Pyrethrin I	500	ND
Coumaphos	LOD	ND	Pyrethrin II	500	ND
Cyfluthrin	2000	ND	Pyridaben	100	ND
Cypermethrin	1000	ND	Spinetoram J	100	ND
Daminozide	LOD	ND	Spinetoram L	100	ND
Diazinon	100	ND	Spinosyn A ²	100	ND
Dibrom (Naled)	100	ND	Spinosyn D ²	100	ND
Dichlorvos	LOD	ND	Spiromesifen	100	ND
Dimethoate	LOD	ND	Spirotetramat	100	ND
Dimethomorph I	2000	ND	Spiroxamine	LOD	ND
Dimethomorph II	2000	ND	Tebuconazole	100	ND
Ethoprophos	LOD	ND	Thiacloprid	LOD	ND
Etofenprox	LOD	ND	Thiamethoxam	5000	ND
Etoxazole	100	ND	Trifloxystrobin	100	ND
Fenhexamid	100	ND			
Fenoxycarb	LOD	ND	Prepared By: RF	Analyzed By: RF	
Fenpyroximate	100	ND	Prepared Date: 6/20/2025	Analyzed Date: 6/20/2025	
Fipronil	LOD	ND	Analysis Batch: JUN2025A-PES		
Flonicamid	100	ND	Analyzed by method TP-PES-01 on HPLC/MS/MS or GC/MS		
Fludixonil	100	ND	ND = Analyte not detected		
Hexythiazox	100	ND	PPB = Parts per billion		
Imazalil	LOD	ND	¹ Abamectin is a mixture of Avermectin B1a and Avermectin B1b		
			² Spinosad is a mixture of isomers Spinosyn A and Spinosyn D		

APPROVED BY:
JUSTIN HALL
 LAB DIRECTOR

 SIGNATURE

6/24/2025
 SIGNED ON

CLIENT: Dr. Ganja
PROJECT#: 25012573
SAMPLE NAME: J061825OV - HTE Ice Cream Cake - Terpenes
DATE RECEIVED: 6/18/2025 **LAB ID:** 55031412

RESIDUAL SOLVENTS

PASS

CATEGORY I	PPM	CATEGORY II	PPM
Ethylene Oxide	ND	Propane	ND
Methylene Chloride	ND	Butane/Isobutane	ND
Benzene	ND	Pentane	ND
1,2-Dichloroethane	ND	Acetone	ND
Chloroform	ND	Acetonitrile	ND
Trichloroethylene	ND	Hexane	ND
Prepared By: BRB		Ethyl Acetate	ND
Date Prepared: 6/19/2025		Heptane	ND
Analyzed By: BRB		Methanol	ND
Analysis Date: 6/19/2025		Diethyl Ether	ND
Analysis Batch: JUN1925A-SOL		Ethanol	ND
Analysis method: TP-SOL-01 by HS-GC/MS		Isopropanol	ND
No Category I solvent may be present to pass		Toluene	ND
ND = Not detected		m+p Xylene	ND
PPM = Parts per million		o-Xylene	ND

METALS

PASS

METALS FDA - CATEGORY I	ACTION LEVEL (PPM)	SAMPLE LEVEL (PPM)
Arsenic (As)	1.5	ND
Cadmium (Cd)	0.5	ND
Lead (Pb)	0.5	ND
Mercury (Hg)	3.0	ND

Prepared By: HB
 Date Prepared: 6/23/2025
 Analyzed By: HB
 Analysis Date: 6/23/2025
 Analyzed by EPA method 6020A via ICP-OES or ICP-MS
 ND = Not detected
 PPM = Parts per million

APPROVED BY:
JUSTIN HALL
 LAB DIRECTOR

 SIGNATURE

6/24/2025
 SIGNED ON

CLIENT: Dr. Ganja
PROJECT#: 25012573
SAMPLE NAME: J061825OV - HTE Ice Cream Cake - Terpenes
DATE RECEIVED: 6/18/2025 **LAB ID:** 55031412

MYCOTOXINS**PASS**

MYCOTOXIN	ACTION LEVEL (PPB)	SAMPLE LEVEL (PPB)
Aflatoxin B1		ND
Aflatoxin B2	Sum of all aflatoxins not to exceed 20 PPB	ND
Aflatoxin G1		ND
Aflatoxin G2		ND
Ochratoxin	20	ND

Prepared By: RF
Date Prepared: 6/20/2025
Analyzed By: RF
Analysis Date: 6/20/2025
Analysis Batch: JUN2025A-MYC

Analyzed by TP-MYC-01 on HPLC/MS/MS
ND = Not detected
PPB = Parts per billion

MICROBIALS**PASS**

	ACTION LEVEL (CFU/G)	SAMPLE LEVEL (CFU/G)
Total Coliform		ND
E. Coli	Presence	ND
Yeast & Mold		ND
Enterobacteriaceae		ND
Salmonella	Presence	ND
Total Count		ND

Prepared By: PS
Date Prepared: 6/19/2025
Analyzed By: PS
Analysis Date: 6/21/2025

Analyzed by COMPACTDRY method.
ND = Not detected
CFU/G = Colony forming units per gram

APPROVED BY:
JUSTIN HALL
LAB DIRECTOR

SIGNATURE

6/24/2025
SIGNED ON