

CLIENT: Dr.Ganja

PRODUCT NAME: Georgia Pie

LOT: N/A

BATCH: J062625PC

MATRIX: Hemp Flower

REPORT CREATED: 07/01/2025

Analyte	LOD (%)	%	mg/g
CBC	0.030		
CBCA	0.030	0.499	4.990
CBCV	0.030		
CBD	0.030		
CBDa	0.030	0.052	0.520
CBDV	0.030		
CBDVA	0.030		
CBG	0.030	0.125	1.250
CBGa	0.030	1.018	10.180
CBL	0.030		
CBLa	0.030		
CBN	0.030		
CBNa	0.030		
CBT	0.030		
Δ8-THC	0.030		
Δ9-THC	0.030	0.268	2.678
Δ9-THCA-A	0.030	27.026	270.262
Δ9-THCP	0.030		
Δ9-THCVA	0.030	0.097	0.970
9R-HHC	0.030		
9S-HHC	0.030		

**29.085%**  
TOTAL CANNABINOIDS



Total THC = THCa \* 0.877 + Δ9-THC; Total THCV = THCVa \* 0.877 + THCV; Total CBD = CBDa \* 0.877 + CBD;  
 Total CBG = CBGa \* 0.877 + CBG; Total CBN = CBNa \* 0.877 + CBN  
 LOD = Limit of Detection; ND = Not Detected  
 Total THC Measurement of Uncertainty: ± 1%  
 Total CBD Measurement of Uncertainty: ± 1%



DATA COLLECTED BY Cannalyze.co

Reporting limits will vary based on sample extraction weight used for the analysis. The results of this report are based solely on the sample submitted and cannot be reproduced. Average values are used to determine the final values.

## REPORT PREPARED FOR:

Dr. Ganja

PROJECT# 25013154  
LAB ID 55032989  
RECEIVED DATE 6/26/2025  
REPORT DATE 7/3/2025



SAMPLE NAME: J062625PC - Georgia Pie

## TERPENES

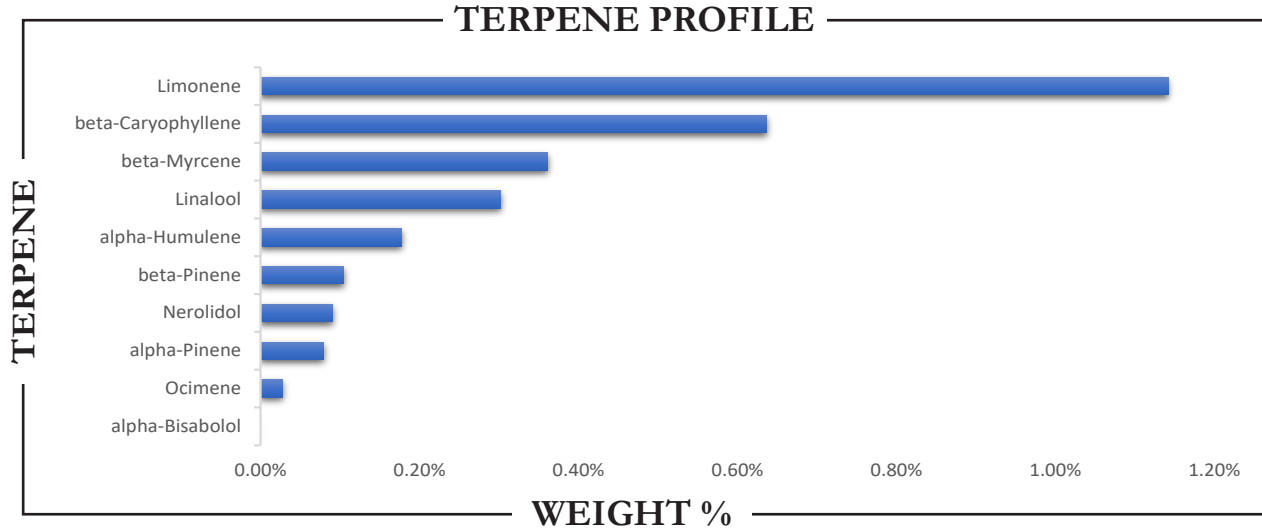

TERPENE	WEIGHT %	TERPENE	WEIGHT %	TERPENE	WEIGHT %
alpha-Bisabolol	ND	Caryophyllene oxide	ND	Limonene	1.142
alpha-Cedrene	ND	Cedrol	ND	Linalool	0.302
alpha-Humulene	0.177	Eucalyptol	ND	Nerol	ND
alpha-Phellandrene	ND	Farnesene	ND	Nerolidol	0.091
alpha-Pinene	0.079	Fenchone	ND	Ocimene	0.028
alpha-Terpinene	ND	Fenchyl Alcohol	ND	Pulegone	ND
beta-Caryophyllene	0.637	gamma-Terpinene	ND	Sabinene	ND
beta-Myrcene	0.361	Geraniol	ND	Sabinene hydrate	ND
beta-Pinene	0.105	Geranyl acetate	ND	Terpineol	ND
Borneol	ND	Guaial	ND	Terpinolene	ND
Camphene	ND	Hexahydrothymol	ND	Valencene	ND
Camphor	ND	Isoborneol	ND		
3-Carene	ND	Isopulegol	ND		

Prepared By: RF Analyzed By: RF  
Prepared Date: 7/2/2025 Analyzed Date: 7/2/2025  
Analysis Batch: JUL0225A-TER  
Analyzed by method TP-TER-01 by HS-GCMS  
ND = Analyte not detected  
PPB = Parts per billion



**CLIENT:** Dr. Ganja  
**PROJECT#:** 25013154  
**SAMPLE NAME:** J062625PC - Georgia Pic  
**DATE RECEIVED:** 6/26/2025

**LAB ID:** 55032989

## PESTICIDES

PASS

PESTICIDE	ACTION LEVEL (PPB)	SAMPLE LEVEL (PPB)	PESTICIDE	ACTION LEVEL (PPB)	SAMPLE LEVEL (PPB)
Acephate	100	ND	Imidacloprid	5000	ND
Acequinocyl	100	ND	Kresoxim methyl	100	ND
Acetamiprid	100	ND	Malathion	500	ND
Aldicarb	LOD	ND	Metalaxyl	100	ND
Avermectin B1a <sup>1</sup>	100	ND	Methiocarb	LOD	ND
Avermectin B1b <sup>1</sup>	100	ND	Methomyl	1000	ND
Azoxystrobin	100	ND	Methyl-Parathion	LOD	ND
Bifenazate	100	ND	Mevinphos	LOD	ND
Bifenthrin	3000	ND	Myclobutanil	100	ND
Boscalid	100	ND	Oxamyl	500	ND
Captan	100	ND	Paclobutrazol	LOD	ND
Carbaryl	500	ND	Pentachloronitrobenzene	LOD	ND
Carbofuran	LOD	ND	Permethrin I	500	ND
Chlorantraniliprole	10000	ND	Phosmet	100	ND
Chlordane	100	ND	Piperonyl butoxide	3000	ND
Chlorfenapyr	LOD	ND	Prallethrin	100	ND
Chloromequat chloride	LOD	ND	Propicanazole	100	ND
Chlorpyrifos	LOD	ND	Propoxur	LOD	ND
Clofentezine	100	ND	Pyrethrin I	500	ND
Coumaphos	LOD	ND	Pyrethrin II	500	ND
Cyfluthrin	2000	ND	Pyridaben	100	ND
Cypermethrin	1000	ND	Spinetoram J	100	ND
Daminozide	LOD	ND	Spinetoram L	100	ND
Diazinon	100	ND	Spinosyn A <sup>2</sup>	100	ND
Dibrom (Naled)	100	ND	Spinosyn D <sup>2</sup>	100	ND
Dichlorvos	LOD	ND	Spiromesifen	100	ND
Dimethoate	LOD	ND	Spirotetramat	100	ND
Dimethomorph I	2000	ND	Spiroxamine	LOD	ND
Dimethomorph II	2000	ND	Tebuconazole	100	ND
Ethoprophos	LOD	ND	Thiacloprid	LOD	ND
Etofenprox	LOD	ND	Thiamethoxam	5000	ND
Etoxazole	100	ND	Trifloxystrobin	100	ND
Fenhexamid	100	ND			
Fenoxycarb	LOD	ND			
Fenpyroximate	100	ND			
Fipronil	LOD	ND			
Flonicamid	100	ND			
Fludixonil	100	ND			
Hexythiazox	100	ND			
Imazalil	LOD	ND			

Prepared By: RF      Analyzed By: RF  
 Prepared Date: 7/1/2025      Analyzed Date: 7/1/2025  
 Analysis Batch: JUL0125A-PES  
 Analyzed by method TP-PES-01 on HPLC/MS/MS or GC/MS  
 ND = Analyte not detected  
 PPB = Parts per billion  
<sup>1</sup>Abamectin is a mixture of Avermectin B1a and Avermectin B1b  
<sup>2</sup>Spinosad is a mixture of isomers Spinosyn A and Spinosyn D

APPROVED BY:  
**JUSTIN HALL**  
 LAB DIRECTOR

  
 SIGNATURE

7/3/2025  
 SIGNED ON