

CLIENT: Dr.Ganja

PRODUCT NAME: London Pound Cake Smalls

LOT: N/A

BATCH: J062625PP

MATRIX: Hemp Flower

REPORT CREATED: 07/01/2025

| Analyte | LOD (%) | % | mg/g |
|-----------|---------|--------|---------|
| CBC | 0.030 | | |
| CBCA | 0.030 | 1.976 | 19.760 |
| CBCV | 0.030 | | |
| CBD | 0.030 | | |
| CBDA | 0.030 | 0.053 | 0.530 |
| CBDV | 0.030 | | |
| CBDVA | 0.030 | | |
| CBG | 0.030 | 0.100 | 1.000 |
| CBGA | 0.030 | 1.168 | 11.680 |
| CBL | 0.030 | | |
| CBLA | 0.030 | | |
| CBN | 0.030 | | |
| CBNA | 0.030 | | |
| CBT | 0.030 | | |
| Δ8-THC | 0.030 | | |
| Δ9-THC | 0.030 | 0.280 | 2.798 |
| Δ9-THCA-A | 0.030 | 20.736 | 207.362 |
| Δ9-THCP | 0.030 | | |
| Δ9-THCVA | 0.030 | 0.061 | 0.610 |
| 9R-HHC | 0.030 | | |
| 9S-HHC | 0.030 | | |

24.374%
TOTAL CANNABINOIDS



Total THC = THCa * 0.877 + Δ9-THC; Total THCV = THCVa * 0.877 + THCV; Total CBD = CBDa * 0.877 + CBD;
 Total CBG = CBGa * 0.877 + CBG; Total CBN = CBNa * 0.877 + CBN
 LOD = Limit of Detection; ND = Not Detected
 Total THC Measurement of Uncertainty: ± 1%
 Total CBD Measurement of Uncertainty: ± 1%



DATA COLLECTED BY Cannalyze.co

Reporting limits will vary based on sample extraction weight used for the analysis. The results of this report are based solely on the sample submitted and cannot be reproduced. Average values are used to determine the final values.

REPORT PREPARED FOR:

Dr. Ganja

PROJECT# 25013154
 LAB ID 55033002
 RECEIVED DATE 6/26/2025
 REPORT DATE 7/3/2025



SAMPLE NAME: J062625PP - London Pound Cake Smalls

TERPENES

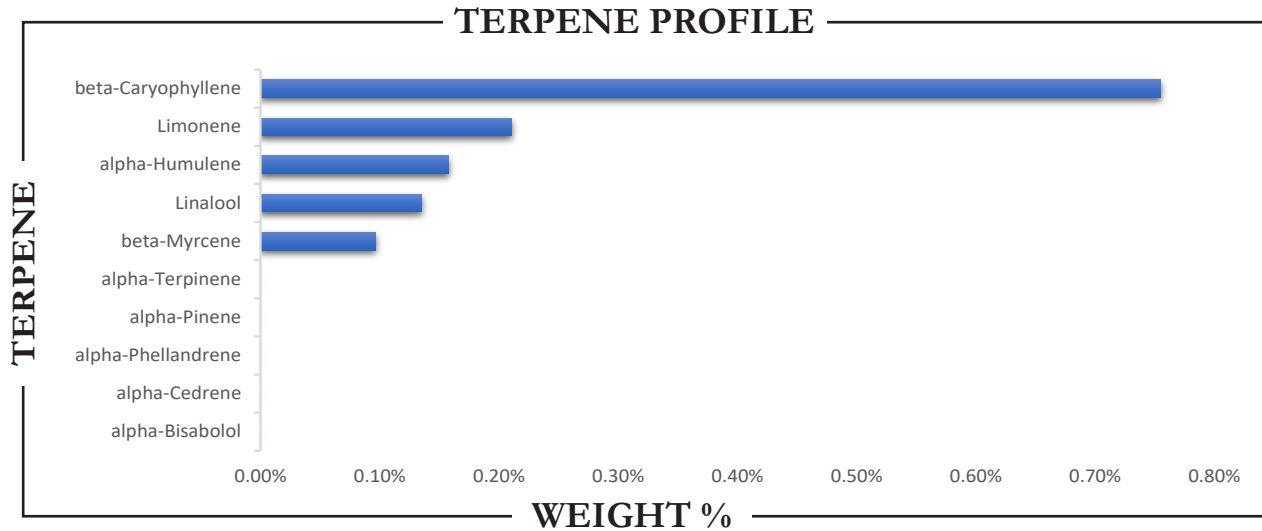

| TERPENE | WEIGHT % | TERPENE | WEIGHT % | TERPENE | WEIGHT % |
|--------------------|----------|---------------------|----------|------------------|----------|
| alpha-Bisabolol | ND | Caryophyllene oxide | ND | Limonene | 0.211 |
| alpha-Cedrene | ND | Cedrol | ND | Linalool | 0.135 |
| alpha-Humulene | 0.158 | Eucalyptol | ND | Nerol | ND |
| alpha-Phellandrene | ND | Farnesene | ND | Nerolidol | ND |
| alpha-Pinene | ND | Fenchone | ND | Ocimene | ND |
| alpha-Terpinene | ND | Fenchyl Alcohol | ND | Pulegone | ND |
| beta-Caryophyllene | 0.755 | gamma-Terpinene | ND | Sabinene | ND |
| beta-Myrcene | 0.096 | Geraniol | ND | Sabinene hydrate | ND |
| beta-Pinene | ND | Geranyl acetate | ND | Terpineol | ND |
| Borneol | ND | Guaiaol | ND | Terpinolene | ND |
| Camphene | ND | Hexahydrothymol | ND | Valencene | ND |
| Camphor | ND | Isoborneol | ND | | |
| 3-Carene | ND | Isopulegol | ND | | |

Prepared By: RF Analyzed By: RF
 Prepared Date: 7/2/2025 Analyzed Date: 7/2/2025
 Analysis Batch: JUL0225A-TER
 Analyzed by method TP-TER-01 by HS-GCMS
 ND = Analyte not detected
 PPB = Parts per billion



CLIENT: Dr. Ganja
PROJECT#: 25013154
SAMPLE NAME: J062625PP - London Pound Cake Smalls
DATE RECEIVED: 6/26/2025 **LAB ID:** 55033002

PESTICIDES

PASS

| PESTICIDE | ACTION LEVEL (PPB) | SAMPLE LEVEL (PPB) | PESTICIDE | ACTION LEVEL (PPB) | SAMPLE LEVEL (PPB) |
|-----------------------------|--------------------|--------------------|-------------------------|--------------------|--------------------|
| Acephate | 100 | ND | Imidacloprid | 5000 | ND |
| Acequinocyl | 100 | ND | Kresoxim methyl | 100 | ND |
| Acetamiprid | 100 | ND | Malathion | 500 | ND |
| Aldicarb | LOD | ND | Metalaxyl | 100 | ND |
| Avermectin B1a ¹ | 100 | ND | Methiocarb | LOD | ND |
| Avermectin B1b ¹ | 100 | ND | Methomyl | 1000 | ND |
| Azoxystrobin | 100 | ND | Methyl-Parathion | LOD | ND |
| Bifenazate | 100 | ND | Mevinphos | LOD | ND |
| Bifenthrin | 3000 | ND | Myclobutanil | 100 | ND |
| Boscalid | 100 | ND | Oxamyl | 500 | ND |
| Captan | 100 | ND | Paclobutrazol | LOD | ND |
| Carbaryl | 500 | ND | Pentachloronitrobenzene | LOD | ND |
| Carbofuran | LOD | ND | Permethrin I | 500 | ND |
| Chlorantraniliprole | 10000 | ND | Phosmet | 100 | ND |
| Chlordane | 100 | ND | Piperonyl butoxide | 3000 | ND |
| Chlorfenapyr | LOD | ND | Prallethrin | 100 | ND |
| Chloromequat chloride | LOD | ND | Propicanazole | 100 | ND |
| Chlorpyrifos | LOD | ND | Propoxur | LOD | ND |
| Clofentezine | 100 | ND | Pyrethrin I | 500 | ND |
| Coumaphos | LOD | ND | Pyrethrin II | 500 | ND |
| Cyfluthrin | 2000 | ND | Pyridaben | 100 | ND |
| Cypermethrin | 1000 | ND | Spinetoram J | 100 | ND |
| Daminozide | LOD | ND | Spinetoram L | 100 | ND |
| Diazinon | 100 | ND | Spinosyn A ² | 100 | ND |
| Dibrom (Naled) | 100 | ND | Spinosyn D ² | 100 | ND |
| Dichlorvos | LOD | ND | Spiromesifen | 100 | ND |
| Dimethoate | LOD | ND | Spirotetramat | 100 | ND |
| Dimethomorph I | 2000 | ND | Spiroxamine | LOD | ND |
| Dimethomorph II | 2000 | ND | Tebuconazole | 100 | ND |
| Ethoprophos | LOD | ND | Thiacloprid | LOD | ND |
| Etofenprox | LOD | ND | Thiamethoxam | 5000 | ND |
| Etoxazole | 100 | ND | Trifloxystrobin | 100 | ND |
| Fenhexamid | 100 | ND | | | |
| Fenoxycarb | LOD | ND | | | |
| Fenpyroximate | 100 | ND | | | |
| Fipronil | LOD | ND | | | |
| Flonicamid | 100 | ND | | | |
| Fludixonil | 100 | ND | | | |
| Hexythiazox | 100 | ND | | | |
| Imazalil | LOD | ND | | | |

Prepared By: RF Analyzed By: RF
 Prepared Date: 7/1/2025 Analyzed Date: 7/1/2025
 Analysis Batch: JUL0125A-PES
 Analyzed by method TP-PES-01 on HPLC/MS/MS or GC/MS
 ND = Analyte not detected
 PPB = Parts per billion
¹Abamectin is a mixture of Avermectin B1a and Avermectin B1b
²Spinosad is a mixture of isomers Spinosyn A and Spinosyn D

APPROVED BY:
JUSTIN HALL
 LAB DIRECTOR

 SIGNATURE

7/3/2025
 SIGNED ON