

## REPORT PREPARED FOR:

Dr. Ganja

PROJECT# 25015390  
 LAB ID 55038712  
 REPORT DATE 8/5/2025



SAMPLE NAME: J071825PX - Blueberry Diesel

DATE RECEIVED: 7/30/2025

## TERPENES

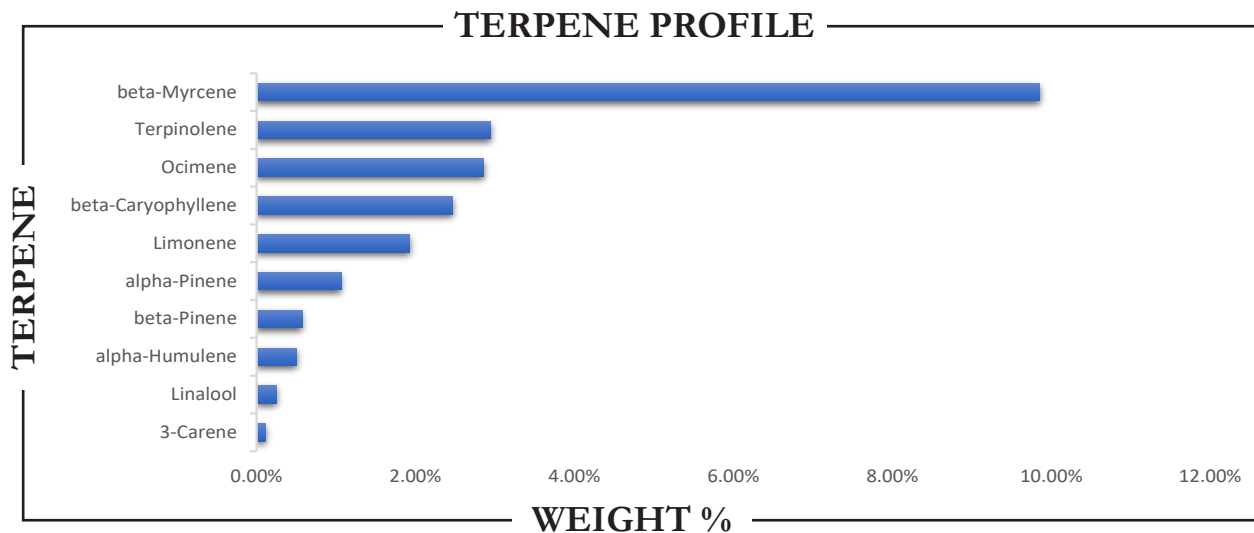

TERPENE	WEIGHT %	TERPENE	WEIGHT %	TERPENE	WEIGHT %
alpha-Bisabolol	0.048	Caryophyllene oxide	ND	Limonene	1.929
alpha-Cedrene	ND	Cedrol	0.019	Linalool	0.249
alpha-Humulene	0.503	Eucalyptol	0.060	Nerol	ND
alpha-Phellandrene	0.065	Farnesene	ND	Nerolidol	ND
alpha-Pinene	1.063	Fenchone	ND	Ocimene	2.860
alpha-Terpinene	0.086	Fenchyl Alcohol	ND	Pulegone	ND
beta-Caryophyllene	2.462	gamma-Terpinene	0.062	Sabinene	ND
beta-Myrcene	9.854	Geraniol	ND	Sabinene hydrate	ND
beta-Pinene	0.573	Geranyl acetate	ND	Terpineol	ND
Borneol	ND	Guaial	ND	Terpinolene	2.942
Camphene	0.049	Hexahydrothymol	ND	Valencene	0.021
Camphor	ND	Isoborneol	ND		
3-Carene	0.117	Isopulegol	ND		

Prepared By: RF Analyzed By: RF  
 Prepared Date: 8/4/2025 Analyzed Date: 8/4/2025  
 Analysis Batch: AUG0425A-TER  
 Analyzed by method TP-TER-01 by HS-GCMS  
 ND = Analyte not detected  
 PPB = Parts per billion



APPROVED BY:  
**JUSTIN HALL**  
 LAB DIRECTOR

*Justin Hall*  
 SIGNATURE

8/5/2025  
 SIGNED ON