

REPORT PREPARED FOR:

Dr. Ganja

PROJECT# 25015390

LAB ID 55038728

REPORT DATE 8/5/2025



SAMPLE NAME: J071825QN - Strawberry Kush

DATE RECEIVED: 7/30/2025

TERPENES

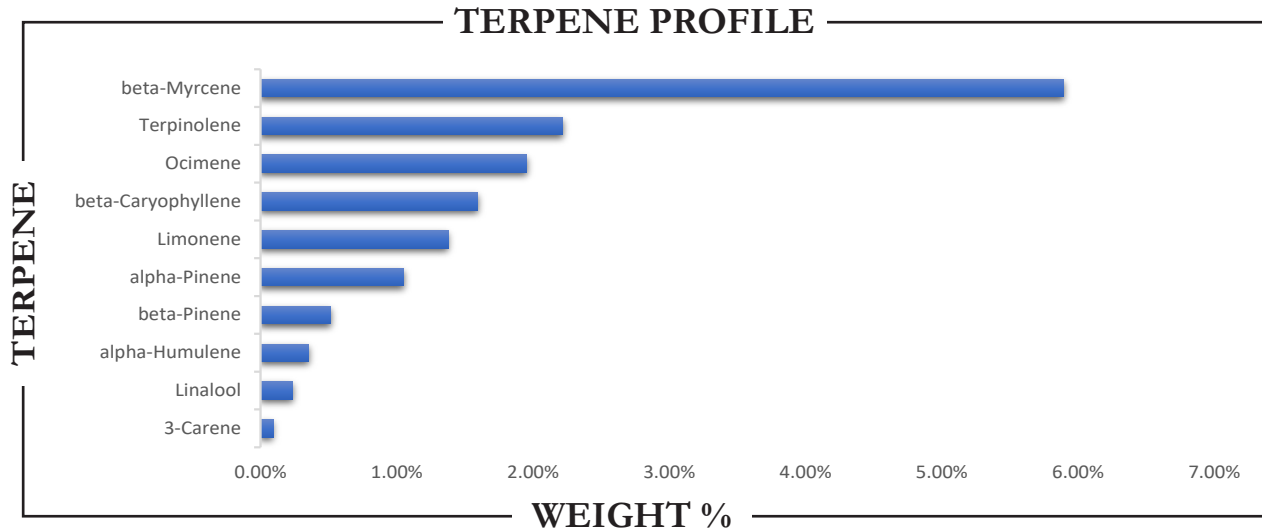

TERPENE	WEIGHT %	TERPENE	WEIGHT %	TERPENE	WEIGHT %
alpha-Bisabolol	0.025	Caryophyllene oxide	ND	Limonene	1.375
alpha-Cedrene	ND	Cedrol	ND	Linalool	0.232
alpha-Humulene	0.353	Eucalyptol	ND	Nerol	ND
alpha-Phellandrene	0.045	Farnesene	ND	Nerolidol	ND
alpha-Pinene	1.050	Fenchone	ND	Ocimene	1.954
alpha-Terpinene	0.061	Fenchyl Alcohol	ND	Pulegone	ND
beta-Caryophyllene	1.595	gamma-Terpinene	0.047	Sabinene	ND
beta-Myrcene	5.892	Geraniol	ND	Sabinene hydrate	ND
beta-Pinene	0.511	Geranyl acetate	ND	Terpineol	ND
Borneol	ND	Guaiaol	ND	Terpinolene	2.214
Camphene	0.038	Hexahydrothymol	ND	Valencene	ND
Camphor	ND	Isoborneol	ND		
3-Carene	0.090	Isopulegol	ND		

Prepared By: RF Analyzed By: RF
Prepared Date: 8/4/2025 Analyzed Date: 8/4/2025
Analysis Batch: AUG0425A-TER
Analyzed by method TP-TER-01 by HS-GCMS
ND = Analyte not detected
PPB = Parts per billion

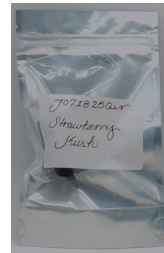

APPROVED BY:
JUSTIN HALL
LAB DIRECTOR

Justin Hall
SIGNATURE

8/5/2025
SIGNED ON